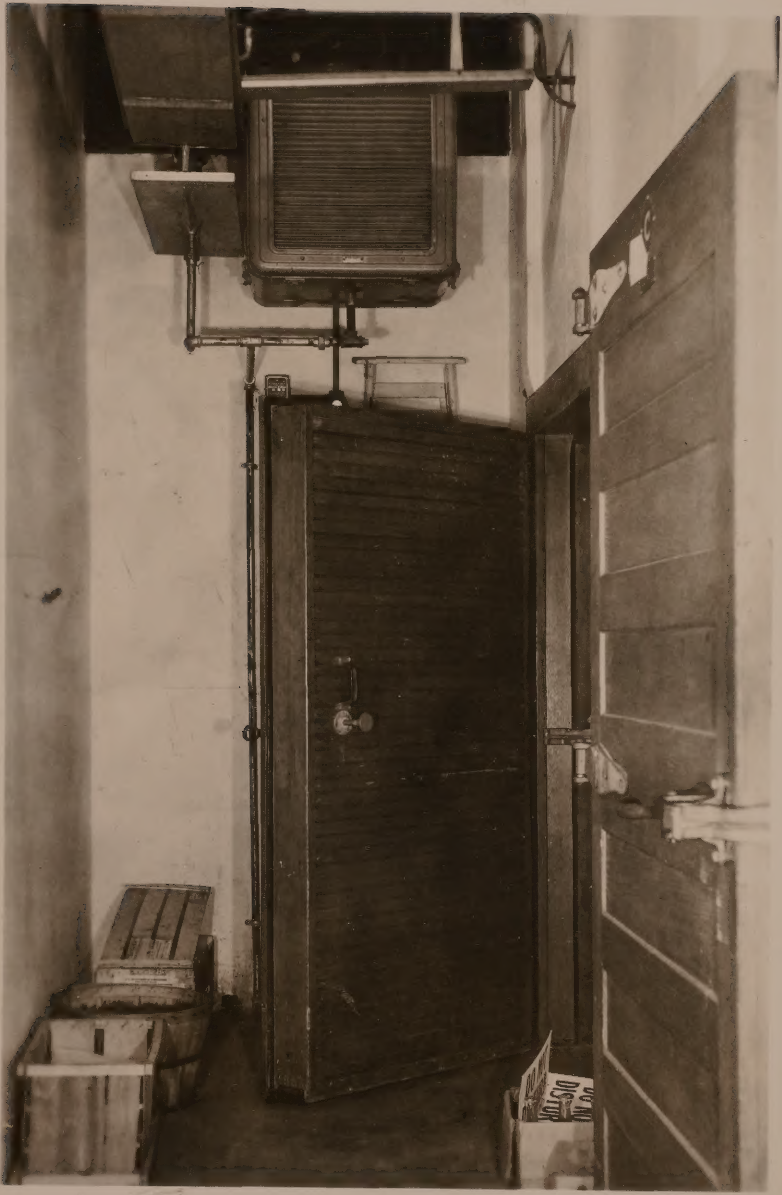
DO NO
DISTUR